In the "Game of Life" generally, as well as in want advertising, PERSISTENCE wins in nine cases out of ten.

DAILY NEWS

There is never, in reality, a business day in a store which does not produce lots of "news" for the store's patrons

VOLUME I — RICHMOND, CAL., SUNDAY, APRIL 19, 1914. — NUMBER ~~86~~ 73

WOMEN ARE LOSERS AT POLLS

Eighty Votes Separate the Two Winners in Yesterday's Primary for Member of Board.

MRS. DUNLAP SCORES IN VOTING ON WEST SIDE

Only 843 Ballots Are Cast and Very Little Interest Is Manifested in Fight—Contractor Is Winner at High.

ELECTION RESULTS.

City Hall—Long, 10; Geoghegan, 1; Hayes, 44; Dunlap, 113; Pryde, 4... Total, 172.

Lincoln School—Long, 67; Geoghegan, 35; Hayes, 84; Dunlap, 11; Pryde, 5... Total, 202.

Library—Long, 68; Geoghegan, 41; Hayes, 68; Dunlap, 4; Pryde, 4... Total, 185.

High School—Long, 61; Geoghegan, 28; Hayes, 38; Dunlap, 7; Pryde, 9... Total, 143.

Progressive—Long, 6; Geoghegan, 2; Hayes, 24; Dunlap, 11; Pryde, 27. Total, 70.

Fairmont School—Long 2; Geoghegan, 1; Hayes, 36; Dunlap, 7; Pryde, 25. Total, 51.

Total vote cast, 843.

Politics lacks two most important factors which make success in modern life. One is respect for the fair sex and the other is manners. That is why James Nicholas Long and Marmion A. Hayes are today going it together for the office of member of the Board of Education, while their three women opponents have lost out.

Long polled 214 ballots, while Hayes managed to get 294. The three other candidates—Virginia D. Geoghegan, Luetta Wood Dunlap and Mrs. Donald E. Pryde—were left considerably behind. Of the three Mrs. Dunlap with 153 votes was first; Mrs. Geoghegan, 108, second, and Mrs. Pryde, 74, third.

At the city hall, Mrs. Dunlap's home precinct, she polled a vote of 113, which was 69 more than her nearest opponent, Hayes. The prettiest fight was at the high school, the home precinct of both Long and Hayes.

Both had predicted carrying this place, but when the final vote was counted Long had beaten Hayes severely, the result there being 61 for Long and 38 for Hayes. At the library the two polled an even vote, 68 each.

Long and Hayes will now continue the battle until a week from next Saturday, or May 2, when the final election to choose the successor of O. A. Poulsen takes place. The total vote showed that little interest was manifested in the fight. Only 843 persons found time to go to the polls.

Winehaven fans are strong for their club, and follow them wherever they play. Doubtless there will be many of the Calwa team's supporters in attendance at the game here today, when the Winehavens, with Pinkerton pitching, will try to take the Sunset Coveralls bunch of San Francisco down the line.

DIRECTOR OF COUNTY BODY WHO MADE CAPITOL TRIP

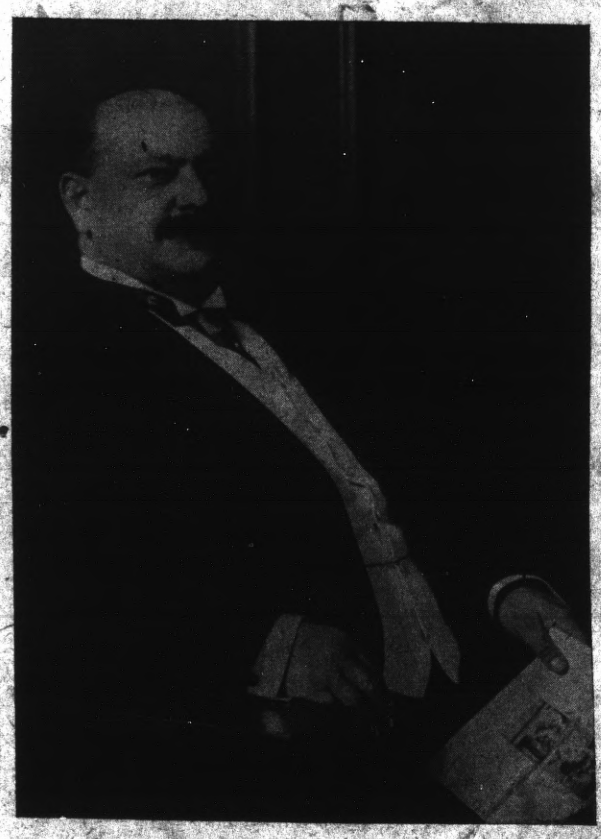

Like a good many who have invested in Ellis Landing subdivision, Mr. Emanuel has made his first investment in Richmond real estate.

The same facts which influenced others are responsible for Mr. Emanuel's decision. It was only after a most searching investigation at Washington, D. C., that he was satisfied regarding the future of this property and decided to improve and offer part of it for sale.

In San Francisco he is known as a reliable, conservative business man of wide experience and sound judgment; in Richmond, as one "who came, who saw, who conquered." It was he who personally extended, in a public address before the War Department, an invitation to the members of the Rivers and Harbors Commission to visit Richmond and convince themselves of the natural advantages of Richmond's harbor.

As president of the Ellis Landing and Dock Company he is "doing things" that attract the attention not only of both cities, but of the entire state. The day is not far distant when everyone will recognize the fact that Mr. Emanuel has done more for the future shipping interests of Richmond than any other man in Contra Costa county.

CIVIC LEAGUE TO CONTINUE TO THRIVE

ALBANY, April 18.—The Albany Civic Political League has decided to stay in the ring. At its meeting this week the league passed resolutions felicitating the new board of town trustees and promising "hearty support in every good undertaking." The league will watch the progress of civic affairs. R. L. Davis was chairman of the meeting.

A discussion of various phases of the recent election, in which the league's proposition for the recall of Mayor Roberts and Trustee Thompson and its candidates for other offices were defeated, is planned by Rev. W. E. Coffmann of the Marin avenue church for tomorrow evening. He has announced as his evening subject, "A Clear Title to Officials in Albany," the morning subject being "A Clear Title to Mansions in the Sky."

Alarm clocks, guaranteed for one year. Ferguson's Drug Store, 724 Macdonald avenue.

FILTERED WATER IS ENJOYED BY HUNDREDS

Hundreds of persons tasted the water from the Sacramento river, served from a large refrigerator in the Ross building adjoining the postoffice yesterday. Some liked it, others refused to express an opinion and there were others who thought it was rather expensive at the price which the bond issue calls for.

It was the beginning of the campaign which the water commission will conduct to educate the Richmond residents into liking the water which flows in the giant Sacramento. It is a hard task which the commission has started and not until May 20 will it know th eresult of its labors.

WILSON HEAD OF LOCAL DRY WORKERS

At an enthusiastic meeting of the Richmond branch of the California Dry Federation, held recently in the Lincoln school auditorium, officers for the ensuing year were elected as follows: Aubrey Wilson, president; J. E. Jeffries, vice president; L. S. Bribin, treasurer.

S. P. Meads, candidate for governor on the Prohibition ticket at the last state election, and a noted dry worker, was present at the meeting and delivered an interesting address.

E. B. Smallwood, local funeral director, leaves today for Stockton to attend the second annual convention of the San Joaquin Funeral Directors' Association.

PALM TREES TO ADORN AVENUE

West Side Residents Petition Council to Have Richmond Boulevard Made the Best in State.

STREET WILL BE 100 FEET WIDE WHEN WORK ENDS

Fine Marine View to Give Autoists Chance to Spend Delightful Evening Winding About the Hills.

A petition to have trees, the beautiful date palm, planted in the middle parking space of Richmond avenue, now in course of construction, is being circulated among the west side residents and the State street district especially. The petition already has forty signers and the endeavor to secure the palms will undoubtedly be successful.

The plan is to have a twenty- foot parking space in which the palms are to be planted. On either side of the parking a twenty-five foot boulevard of asphalt, bordered with a ten-foot grass plot and edged with five foot cement sidewalks, making a total width of 100 feet.

For two miles the beautiful marine drive winds about the Potrero hills, hanging over the bay at times, now back into canyon recesses.

Work on Richmond avenue is progressing rapidly and Superintendent Paul has forty teams and sixty men busy blasting and hauling. Yesterday afternoon forty-six blasts were set off at once at the Stony Point promontory, about an eighth of a mile beyond the Washington avenue school. This is the largest cut on the road. Over 22,000 cubic yards of rock being displaced, and a cut of forty-nine feet in depth being made.

Some hard blue rock has been encountered at depths of over twenty-five feet and is being used at other portions of the road for a base for the asphalt pavement. A large asphalt plant is being constructed near the Santa Fe yards and will be turning out paving material in a week or so. Completion of the whole immense project will be some time in November, and with its acceptance by the City Council, Richmond will be the possessor of a drive that autoists will travel hundreds of miles to motor over.

EIGHT MILLIONS OF HIGHWAY COIN LEFT

SACRAMENTO, April 19.—State highway bonds to the amount of $260,000 were sold yesterday by State Treasurer Roberts, $22,000 being purchased by Sonoma county and $40,000 by Tuolumne county. This leaves but $8,000,000 of the original $18,000,000 issue remaining, and Roberts declares that he could readily dispose of $3,000,000 more.

Application has been made by Santa Barbara county for $400,000 in bonds and the Los Angeles supervisors have authorized the purchase of a half million more. Most of the bonds are being sold in the East.

LABOR UNIONS PREPARING FOR A BIG RALLY

Members of the various Labor Unions are now preparing for a big rally to be held in Fraternal Hall next Wednesday evening, in celebration of the big victory won in this city at the recent recall election.

J. V. Thompson, who did much in the battle against Owens, will be the guest at the big time, and he will be presented with a token of esteem by the union men.

All the leading magazines at Ferguson's Drug Store, 724 Macdonald avenue.

BOYNTON OUT OF RACE FOR U. S. SENATOR

By A. E. BOYNTON.

After a careful study of political conditions in California, which study extended over a period of several weeks, I am firmly convinced that the rank and file of the Republican party in this state is strongly progressive.

Believing that true progression for the state and nation must come through the medium of the Republican party, I have never faltered in my endeavor to maintain its integrity and have continually urged my Republican friends to remain loyal to its principles.

It was with this feeling that I announced a few days ago that I would be a candidate for the Republican nomination for United States senator.

I had planned on severing my numerous business connections immediately, devoting my entire time to the campaign and covering, if possible, every portion of the state. Since making that announcement I have received many gratifying and unexpected assurances of support and I am satisfied that the chances for success were excellent.

During the last twenty-four hours, however, personal matters of a business nature, which could not have been foreseen a week ago and which are imperative, have arisen and I find it impossible to make an active campaign.

Under the circumstances I am reluctantly compelled to forego my personal ambition and withdraw my name as a candidate. This I now do.

ADAMS FUNERAL ATTENDED BY THRONGS

All that was mortal of the late Paul Adams was cremated in the Oakland crematory yesterday afternoon. The services were very impressive and were conducted by Rv. eD. W. Calfee of the Wesley Methodist church, who took occasion to speak a few words about the young man who has been called.

Members of the Eclipse Lodge of Odd Fellows, as well as the Rebekahs and Pythian Sisters, attended the prayers in a body. The large chapel of the Clark Undertaking Company was taxed to its capacity and many floral offerings were received.

SCHOOLS TO CLOSE FOR SUMMER MAY 29

Announcement has been made that all the schools of Richmond will close for the summer vacation of six weeks on May 29. During the middle of May the final grammar school examinations will be held. Both in the high and grammar schools steady progress is being made in the various studies.

Dr. U. S. Abbott, who has been in attendance at the State Medical Convention in Santa Barbara, has returned to his home in this city. More than five hundred medical men were in attendance at the conventions.

BARNEY WAS GROOM IN OAKLAND

Mrs. Nellie Cane Spencer and Richmond Physician Are Now Enjoying Short Honeymoon.

BRIDE IS DAUGHTER OF PROMINENT BAY DENTIST

Friends Expect Them to Return Monday, When Big Reception Will Be Tendered—News Big Surprise.

Dr. H. N. Barney married Mrs. Nellie Cane Spencer, daughter of Dr. Alfred Cane, one of the leading Oakland dentists, at the Episcopal church in Oakland last Wednesday. The news of the wedding has been kept a secret, but the newlyweds are due to arrive here next Monday, and now that their friends are let into the secret a warm welcome awaits them.

The wedding was the culmination of a romance extending over a period of several months. Dr. Barney left for Oakland last Wednesday, leaving a note stating that he would be back tomorrow... Even... his... very... close friends failed to guess the object of his brief vacation.

The bride is said to be a very accomplished young matron, who has been prominently known in the society bay circles. She lost her first husband several years ago.

Dr. Barney was made a widower by an unfortunate accident. His wife sustained injuries from which death resulted, when a runaway team jumped into an automobile in which she was waiting for her husband.

NATIVES LEAVE FOR GRAND PAPLOR

Half a score of members of the local Native Son's lodge left on the Steamship Harvard from San Fransico yesterday afternoon, bound for Los Angeles, where they will be in attendance at the Grand Parlor of the lodge to be held next week. The sessions will start Monday, and every lodge in the state will have delegates present.

W. J. Lane and Ira Pierce are tthe delegates from the local lodge, while Frank Patterson is alternate. Other Natives from here will take the trip down the coast are Bob C. Irwin, Henry Geoghenegan, J. L. Rihn, A. J. Summers and Dan Noziglia.

We-Know
BE-NO
Will-Go

A Delicious Combination of maize, beef, beans, sweet chili and selected spices

10c per can
1 Free with 3

PULSE BROTHERS
QUALITY GROCERS
Telephone 135

Masons Travel To Sugar Town Today

Members of the three Richmond lodges of Masons will be in attendance in large numbers at the big get-together meeting of the Contra Costa county Masons, to be held in Crockett today. The local Masons will be met at the trains and escorted to Union Hall. During the day they will be shown the various industries of Crockett.

Dinner will be served during the day by the ladies of Aeriel Chapter, O. E. S. During the banquet the Mersback orchestra will render popular selections and Mrs. Nellie Beede Kelly and Miss Lola George will render vocal selections.

Around the festive board H. M. Beede will be the toastmaster. Grand Master John E. Murphy will be called upon to answer to a toast. Several of the Richmond Masons will be asked to talk.

RICHMOND DAILY NEWS

GEORGE A. CARRERE ..... Editor

Published every morning (except Monday) by the Richmond Daily News (Inc.), 250 Sixth Street. Phone Richmond 52.

Entered at the Postoffice at Richmond, California, as second-class matter.

SUBSCRIPTION RATES
(By Carrier)

Per month ..... .40
Six months (in advance) $2.00
One year (in advance) $4.00

DOES IT MEAN WAR?

War, General Sherman remarked, is Hell; but there are some things even worse than war, and among them is pusilanimity. No one can accuse the present administration of having rushed into a war with Mexico and now that a large fleet is sailing there to enforce respect for the flag there should not be a dissenting voice in backing up the government in its efforts. There can be no question but that some people only respect force. The Anglo-Saxon races have always respected law and order more than force, and have as a result been able to maintain government in which the governing was very light, while the Latin races never respect anything but force, and they have been, as a result, under the strong arm always. Napoleon was as much a tyrant as the Bourbons whom he supplanted, and Diaz was no more of a President as we use the term than the Czar of Russia.

But Mexicans only respect force. They do not understand moral swasion, and their only idea of war is cruelty. They are not civilized and never will be until such time that the white blood predominates south of the Rio Grande, and even then it will take centuries before they will be able to reach the style of government and freedom that we have attained in the United States.

They can, however, respect power and force, and they would have respected a strong man like Roosevelt, even if he had done nothing more than his successor has done, far more than they will ever learn to respect Wilson. But the latter is a schoolmaster, and his whole line of thought is along that direction. His mind is so given up to the theoretical that he has little room for the practical, and the failures of his administration are due to that fact, and not to any intentional mistakes.

Apparently at last the stern facts have forced the theorist to the rear and the result is that we are going to use force, with the result that while we may anger the Mexicans, we will make them respect us. We doubt, though, that we shall find as much difficulty in handling Mexico, when we once decide to handle it with power, as we anticipate. As we have said, the Mexicans respect power, and once they understand that we mean business, they will eat out of our hands as mildly as they did out of the hands of Diaz for a quarter of a century.

The prognostications of those who are always filled with terror about the future will not be realized. It will not need a strong army of occupation, because as in Cuba the people will understand that this country will not allow them to hold annual revolutions and they will submit quietly to who ever rules them. Does any one suppose that there would not have been fifty revolutions in Cuba if the United States did not stand with the sword of Damocles in its hand ready to suppress all revolutions in that country, and the same result will be followed in Mexico.

The worse result of this country assuming such a position is that the Europeans in South America, who fear that their trade and interests will suffer if the United States gets too powerful in this hemisphere, will try to stir up distrust of us in the South American countries and as a result we shall have a great deal of irritation there.

If the Congress of the country was not so much given to theory and so little to that which is practical, we would subsidize a number of lines of ships between our ports and South America, we would complete the Intercontinental railroad and we would cultivate trade with South America instead of with Europe and Asia, both of which are not nearly as natural outlets for our trade as this hemisphere. The result of such a broad policy, a policy advocated by James G. Blaine years ago, would be to unite this hemisphere and to do away with much of the distrust now felt in the south half of it against the United States. As for the respect of European nations, of which we hear so much these days, they, like the South Americas, respect power and power only, and we shall not have Bryan forever delivering Chautauqua lectures and handling the state department.

WOMEN AND THE SUFFRAGE.

The opponents of woman suffrage are trying to make much of the fact that a woman ran against a disreputable fellow known as "Bath House John" for alderman of Chicago the other day, and was defeated, although the women vote at municipal elections in Chicago now, and if the women had stood solidly by their candidate she would have been elected. But the fact that the woman was not elected does not prove that women vote for poor candidates, and those that should not be elected any more than men. The men voted for "Bath House" as well as the women. They have elected "Bath House" for years, and they have elected all the poor and indifferent and corrupt candidates that have been elected all over the country for years, or ever since the existence of the Republic, and before that event. Therefore at best the women are no worse than the men, and are no more to blame, and therefore no more subject to criticism than they are.

The trouble is that when the giving of the ballot to women was advocated, the subject was discussed as though all women would vote as a unit, that all women had the same ideas on moral, social and economic questions and that in fact women were more united in their ideas on public questions than men. That, of course, is not true and never was true, and, we venture the prophecy, never will be true. There are good and bad women, just as there are good and bad men, and while the percentage of good women may be and probably is larger than the percentage of good men, yet there is one peculiarity of the good of both sexes, that they never are as active in politics as those whose moral standards are lower. That of course does not mean that there are not a few women, as there are a few men, who take an active interest in public affairs and who have the highest moral standards, but it is a well known fact that the reason there is corruption in politics, the reason that bad men and grafters get into politics and into office, is not that there are not enough good men to keep them out, but that the moral voters stay at home. Whenever the community is aroused and there is a full vote—as recently in the municipal election—the good element wins but once having won a victory, it goes home and stay there and pays very little attention to upholding the hands of those it has elected.

Women, too, have their own ideas on all public questions and they do not all look at moral questions even from the same standpoint. Thus we have women who vote against prohibition, as a number of recent local wet and dry elections in this state have clearly shown.

Again the vast majority of women do not want to vote. Of that fact there can be very little doubt. The women vote has never risen to its full proportions and the number of ballots cast is never anything like as large among women who are registered, and every one knows that the difference between registration and votes cast is always marked.

Again, those states which have had suffrage for years—Colorado and Wyoming—do not show that humanity adorned by skirts and an Easter bonnet is very different from humanity adorned by pants and a Stetson when it comes to voting and looking at public matters. There are good women and bad, just as there are good and bad men, and the fact that women do not vote as the idealists think they should no more proves that woman suffrage is a failure than it proves that we should abolish this republic and establish a monarchy because there have been dishonest men elected to office, and grafters are not unknown in politics.

EASTER CHURCH GOING.

The attendance at all the churches in Richmond was phenomenal last Sunday and showed that the vast majority of the people in this community at heart are interested in church going. The various churches were filled to the doors, and the interest in the services was very great. All that is very satisfactory, but the question naturally arises, why should the people only go to church at Easter and Christmas? Why should they not go and crowd the churches every Sunday, as they did last Easter?

Perhaps the solution of the problem will be found in the fact that they expected not only specially interesting services, but were particularly interested in the event which Easter celebrates. That is a very important point. If more time were given in churches to discussing church questions, and less to discussing politics and other subjects that are not of religion, would not the attendance be greater? In the olden days, when church was place for theology alone, the churches were filled; today they are largely empty. Why? It is said that the people are tired of hearing a discussion of old doctrines and trite statements, but how can they be tired of hearing what they never hear? Never were such subjects so little discussed as today in the pulpits and never were there fewer people to hear those that are discussed.

Nobody, least of all those who are the most interested, seems to have thought of that fact, and the further fact that today the biggest crowds go regularly to those churches which discuss least politics or passing events, and most religion. Certainly those are straws which should show what the people want. Why not give it to them?

"Home Cooked"
..... DEPARTMENT .....
Open for Business
Try our Salads or Pastry. Many other good things ready to eat
B. McWHORTER
147 RICHMOND AVENUE PHONE 105

Phone Richmond 580
Richmond Furniture Hospital
CONRAD LORENZ, Prop. CARPENTER and CABINET MAKER
Estimates furnished for all classes of work.
Window and Door Screens a Specialty
109 MACDONALD AVENUE, Bet. First and Second Streets

Robert Pillow Alfred Pillow
Drayage and Storage
Pillow Bros.
Seventh and Macdonald
Feed, Fuel and Building Materials
Motto: A Square Deal to Everyone
Women appreciate good clean lasting Coal Live Oak Wood for a cozy fire-side
Phone 91 RICHMOND

OFFICE AND YARDS, OPP. S. P. DEPOT, RICHMOND, CAL.
Richmond Lumber Co.
Incorporated
ALL KINDS OF BUILDING MATERIAL AND MILL WORK
FRED C. NEWTON, Manager. Phone Richmond 49

LUMBER
And Mill Work
Irwin & Lewis Lumber Co
TWENTY-FIFTH STREET.
Near Pullman Shops. Phone Richmond 791

Quick Service. Reasonable Prices.
PHONE 1007
SUBWAY LUNCH COUNTER
J. R. FLOYD, Proprietor
The finest steaks and chops. Macdonald Ave. at Sixteenth.

Now IS The Time
TO PAINT
ENAMEL THAT BATH ROOM. ENAMEL THAT IRON BED. PAINT THAT BUGGY. VARNISH THAT FRONT DOOR. VARNISH THAT OLD CHAIR.
But Use ACME Quality Paint
Square Deal Hdw. Co.
315 Macdonald Avenue Phone 286

ANNOUCEMENT
In accordance with the request of my friends I hereby announce my candidacy for the office of
Coroner
of Contra Costa County at the Primary Election, Aug. 25, 1914.
General Election November 3, 1914.
James G. Clark

Specials
Impt. Canned Goods
Mushrooms, extra fancy, small tins 10c
Puree De Foies Gras Truffee 25c
French Peas, small tins, 15c; 2 for 25c
Consarve, small tins 10c
Tomo, in Olive Oil 15c
GoldenGateGrocery
801 Macdonald Phone 83

To the Voters
At the request of his friends
ZEB KNOTT
Announces himself as a candidate for
Supervisor
District No. 1,
Contra Costa County.
Primary election August 25, 1914. General election November 3, 1914.

Portola Cafe
714 MACDONALD AVE.
The Place to Eat
Your Friends Eat Here.
Private Dining Rooms for Ladies.

W. G. WISE
Blacksmith and Horseshoer
Auto Springs Repaired
Rubber Tires
Put on Buggies
PHONE 1015 1023 MACDONALD AVE.

Heavy hauling and teaming; excavating and small contracting.
J. H. Hine
Phone 557 526 Pullman ave.

Milk, Cream and Butter
We supply the kind that calls for permanent patronage.
PT RICHMOND CREAMERY
220 Richmond Avenue
Phone 198

Marshall Steel Co.
Expert Cleaners and Dyers
822 Macdonald Ave. Phone 691

THE COZY
W. E. Henry, Prop. Agt. Harbor Creamery Co., 148 Washington ave., Point Richmond.
Ice Cream, Candies, Confectionery Wholesale and Retail.
Phone 65.

When you want to move we move Early or late.
Olds Transfer

1014 Macdonald Ave.
Phone 586.
Residence, 15 Twentieth street.
Phone 275.

Now Open for Business. Ladies' and Gents'
Bellegrade Co. French Laundry
Finish, Rough, Dry and Wet Wash
STRICTLY UNION.
264-66 Fourth St. Phone 833

Special Milk For Children
From Cow to Customer
Harbor Creamery
512 Macdonald Ave., Tel. 703
148 Washington Ave.
DELIVERY TO ANY PART OF THE CITY

Popular Bakery and Coffee Parlor
Quality Bakery
417 MACDONALD AVENUE
Between Fourth and Fifth

UNDER THE CHURCH BELL

WESLEY METHODIST CHURCH.
Sunday School, 9:45 a. m. sharp; sermon by the pastor at 11 a. m.; Junior League, 2:30 p. m.; Intermediate League, p. m.; Senior League, 6:45 p. m.; Song Service, led by orchestra and choir, at 7:45 p. m. The eloquent O. B. Smith will deliver his great address, "Jerusalem and Her Movements," at 7:50 p. m. This adddehs is fine and Rev. Smith is one of the most eloquent men in America. Hear him tomorrow night—he is great. D. W. Calfee, pastor.

OUR LADY OF MERCY CATHOLIC CHURCH.
Richmond avenue, between Santa Fe and Martini street; Rev. Father Sullivan, pastor. There will be first mass at 8:30, followed by Sunday school in charge of the Presentation Sisters; second mass at 10:30; evening devotion at 7:30.

EVANGELICAL LUTHERAN.
Evangelical Lutheran services in the Sequoia Hall every Sunday morning at 10:30 o'clock. Sunday school at 9:30. Preaching by the Rev. Walter Loretz in the German language every first and third Sunday in the month; in the English language the second and fourth Sundays.

CHRISTIAN SCIENCE SERVICES.
First Church of Christ, Scientist, Pythian Castle, Fifth street. Sunday service at 11 a. m.. Sunday School at 9:30 a. m. Wednesday evening testimonial meeting at 8 o'clock. Free reading room in the Berry building, Macdonald avenue, corner Eighth street. Open to the public every afternoon, except Sundays and holidays, from 2 to 4 o'clock.

TRINITY EPISCOPAL CHURCH.
Corner of Washington and Nicholl avenue. Rev. C. S. Linsley, pastor. Sunday School at 10 a. m. Regular morning and evening services by the pastor at 11 a. m. and 7:30 p. m. A cordial invitation is extended to the public.

CHURCH OF ST. MARK THE APOSTLE.
Corner of Bissell avenue and Tenth street, Rev. P. M. Griffin, pastor in charge. There will be first mass at 8:30 and Sunday school; second mass t 10:30; evening devotion at 7:30.

ST. PAUL'S CATHOLIC CHURCH.
There will be regular services at St. Paul's Catholic Church, San Pablo. Mass at 10 a. m. Sunday school and evening devotion at 7:30 o'clock.

FIRST M. E. CHURCH.
Sunday School at 10 a. m. Public worship 11 a. m. and 7:30 p. m. Preaching by the pastor. Morning theme, "Christian Literature"; evening topic, "Catching Nothing." Epworth League 6:30 p. m. Midweek meeting Wednesday night, 7:30 p. m. The Sunday School lesson will be purviewed by a competent leader.

BIBLE STUDENTS.
The International Bible Students' Association will meet at College Hall, Macdonald avenue and Fourth street, Sunday at 2 p. m. for Bible study.

FIRST BAPTIST CHURCH.
Excellent services will be held both morning and evening, Rev. A. C. Auston, acting pastor, presiding. The church is located at Washington and Nicholl avenues. Sunday school at 10 a. m. Preaching 11 a. m. Young People's at 7 p. m. Preaching at 8 p. m. Special music by choir. The public is cordially invited to attend.

CALVARY BAPTIST CHURCH.
Sunday school at 9:45; preaching at 11. The morning service will be in the entire charge of the Camp Fire Girls. The pastor will preach an object sermon on "The Stones." B. Y. P. U. at 6:30. Song service at 7:30 sharp. The subject of the evening sermon is the third one in the series to railroad men, "Stop, Look, Listen." The church choir will favor us with two anthems. Their singing was of such high order on Easter Sunday that everyone will be glad to hear them sing again. After the sermon the ordinance of baptism will be administered to several candidates.

Make Calvary Baptist church your home. You are invited to all of the services. A warm welcome awaits you. W .S. STEWART, pastor.

PRESBYTERIAN CHURCH.
There will be unusual services at this church all day Sunday. The subject for the morning will be "Keeping and Using." At 3 o'clock Dr. Howard H. Russell, founder of the Anti-saloon League of America, will speak. Come and hear the gifted orator. At the evening service from 7:45 to 8 there will be a song service followed by the sermon by the pastor, "The Human Express Wagon," as suggested and told by a little boy of 4 years. First Sunday school at 9:45 at the church while the second is held in Barnaman's Hall, Nineteenth and Macdonald avenue, at 2:30. The Junior C. E. meets at the church at 3 and the Seniors at 6:45. At the morning service there will be the installation of elders, while in the evening there will be the installation of the deacons.

Good music and a welcome awaits those without a church home.

SAN PABLO BAPTIST CHURCH.
There will be Sunday school at 10 a. m. and preaching at 11 o'clock. Prayer meeting on Wednesday at 7:30 p. m.

Everybody is cordially invited to these services. All denominations worship in this church. Come and feel at home with us. It is God's house and we use God's Bible. "And ye shall know the truth and the truth shall make you free." John, 8:32.

REV. S. K. SKINNER, pastor.

PROMINENT CONTRACTOR LEAVES FOR FARM LIFE
J. C. Lemieux, who has for several years past been one of the foremost contractors and builders of this city, will leave Richmond Monday for his former home near San Jose. He has a most successful building business in Richmond and regrets to leave the many friends he has made here. Leaving with him at the time are his wife, two small daughters and son Earle, who has been prominent in High School circles. Lemieux will take up farming on a farm at Carmel near San Jose, which he obtained in exchange for his Richmond property.

GRAMMAR SCHOOL IS SCENE OF ENTERTAINMENT
A social and dance was held for the eighth grade of the Washington school in the auditorium of that school Friday. Mrs. Ashfield is having fine success in her endeavor to build up the right social relations between her scholars and a very enjoyable time was reported last evening by those present. Several recitations and readings were given, as well as musical numbers by the High Sshool orchestra, composed of Wayne Neville, Richard Henrich, Amiel Esola, and Holloway Jones.

TO THE VOTERS OF THE FIRST SUPERVISOR DISTRICT, CONTRA COSTA, CAL.

I hereby announce myself a candidate for the office of Supervisor to represent the people of the above District on the Board of Supervisors of Contra Costa County.

Primary Election August 25, 1914.
General Election Nov. 3, 1914.

As under the existing law the election for County Offices is non-partisan, I propose to base my candidacy upon a determination to act as an official in a non-partisan manner and not to be swayed in my official conduct by political or other influences.

Very respectfully,
WM. F. HUBER.
Party affiliation: Republican.

Hart Schaffner & Marx
designing puts the latest and most correct style in your clothes; "all wool" fabrics keep it there.
If you're after style, you'll want the best, and you'll want it to last during the months of wear
You'll get this service in the clothes we sell. Forty dollars' worth for
$25.00
The home of Hart Schaffner & Marx good clothes.
W. S. McRACKEN
Proprietor "THE HUB"
Pt. Richmond
30-32 WASHINGTON AVE.

IMPERIAL RESTAURANT
For Ladies and Gentlemen
Excellent Cuisine and First-Class Service at Popular Prices
Short Cakes a Specialty
"Special" Sunday French Dinner, with Wine, $1.00
M. Dabovich, Prop. Phone Richmond 870
MACDONALD AVE. at Fifth Street

Rainier Beer
Richmond Winery Agents
COR. EIGHTH AND CHANSLOR. PHONE 398
Also the Best Wines and Liquors. Free Delivery.

FRATERNAL ORGANIZATIONS

WOMEN OF WOODCRAFT — Log Cabin Circle No. 5408 meets every second and fourth Tuesday of each month in Bank hall, corner Eighth and Macdonald avenue. Mrs. Anna B. Richards, Guardian Neighbor; Elfreeda Scott, Clerk.

ROYAL NEIGHBORS—Maple Camp No. 4027, Royal Neighbors of America. Meets every Friday afternoon at 2 o'clock at Bank Hall. Visitors cordially welcome. Ella Bowman, Oracle, Louise Wymer, Recorder, 643 S. Fifteenth street.

MODERN WOODMEN — El Cerrito Camp No. 11622, Modern Woodmen of America, meets every Tuesday evening at Bank hall, Eighth and Macdonald. F. E. Tiller, Consul; C. B. Evans, Clerk.

REBEKAHS — Richmond Rebekah Lodge, No. 206, meets first and third Thursdays in each month at Bank Hall, Eighth street and Macdonald. Amy F. Thrall, N. G.; Mrs. Margaret Shea, Secretary.

PYTHIAN SISTERS — Richmond Temple No. 86 meets every Monday evening at Pythian Castle on Fifth street, near Macdonald. Amy Carpenter, M. E. C.; Alta Cook, M. of R. and C.

INDEPENDENT ORDER OF FORESTERS—Richmond Court, No. 4940. Meets first and third Fridays of the month at Sequoia Hall. L. B. Hutchins, Chief Ranger. Miss Helen Fussell, Financial Secretary, 400 Macdonald avenue.

KNIGHTS OF PYTHIAS — Richmond Lodge No. 13 meets every Friday evening at Pythian Castle. Visiting brothers are cordially invited to attend the meeting. O. F. Lilly, C. C.; A. S. Lilly, K. of R. & S.

PYTHIAN SISTERS—Contra Costa Temple, No. 113, meets every Saturday evening at Pythian Castle on Fifth street, near Macdonald. Bessie Gregory, M. E. C.; Jessie Persy, M. of R. and C.

ODD FELLOWS—Eclipse Lodge No. 403, I. O. O. F., meets every Monday evening at 8 o'clock, at Bank hall, corner Eighth and Macdonald avenue. F. W. Heckman, Noble Grand; E. G. Alexander, Secretary.

CEMENT WORKERS' LOCAL NO. 133, A. B. of C. W., meets every Wednesday evening at 7:30 o'clock at the Labor Temple, Fourth, near Macdonald. O. N. Smith, president. C. A. Twegood, secretary.

HERMANN SONS—Richmond Lodge No. 37 meets at Bank hall, corner Eighth and Macdonald, every first and third Wednesday nights at 8 o'clock. A. Geiger, Secretary.

CIRCLE LADIES OF G. A. R.—Meet second and fourth Tuesday afternoons at 2 o'clock in Bank Hall. President, Mrs. Mary B. Moyle; secretary, Mrs. Nettie Murry.

Among the "Live Wires"

IN THE REALM WHERE MONEY GROWS LIKE TREES

Make your Real Estate ad. on which investors and home hunters will investigate IN THEIR OWN INTERESTS.

SELF INTEREST will induce hundreds of people to read and consider your "Business Opportunity" ad.

W. H. Conn T. G. Conn
CONN BROS.
REAL ESTATE, INSURANCE
610 Macdonald Avenue

$650 buys one lot on 10th st.; half cash, bal. $10 per month.

$300 cash buys one lot on 15th st., near Chanslor.

Two lots, 5-room house, on 8th st.; street work paid; $2000; $300 down, bal. $20 per month; 7 per cent interest.

Four-room house and two lots on 7th st.; price $1300 cash.

Two lots, 4-room house, on 7th st.; prices $1600; some terms.

Four-room modern house, corner lot, 28x100 feet, with garage; price $1900; street work paid on front; a splendid home.

Two lots on 4th st., near Bissell; price $1400; street work paid.

Ranch of 80 acres, two miles from Salida; will trade for Richmond property. Will cut up in 20 or 40 acres, to suit buyer.

Come in and see us; we have many other good buys.

Don't forget the number.
610 MACDONALD AVENUE

Office Phone 931 Res. Phone 923
P. B. MacQUIDDY
REAL ESTATE AND INSURANCE, LOANS AND APPRAISEMENTS
See me, as I have some real bargains.
803 MACDONALD AVE., Room 11 Berry Building.
Res. Cor. Fern and Potrero Aves.

FRANK FARNOCCHIA
Real Estate and Insurance
City and Country Property Bought, and Exchanged
Richmond Harbor Lots a Specialty
305 16th St. RICHMOND

IF YOU WANT TO MAKE MONEY
HERE IS A BARGAIN FOR CASH. THIS 6-ROOM MODERN HOUSE AND LOT, 30x100, AT 478 EVERET STREET, RUST. ON TERMS.
$2500
$600 CASH, $15 PER MONTH. $320 to pay on lot, at $10 a month; the rest all clear. Excellent view over the bay. (No trade.)

BYRN'S
BARGAINS.
We have the two best buys in the city. See them.
4-room house on Ninth, near Macdonald; lot and a half; splendid site for apartments; only $2000.
5-room modern house, one half block from Macdonald; only $2500.
ROBERT W. BYRN.
Phone 756 W. 905 Macdonald Ave.

BEAUTIFUL SITES
Fine located lots, 50x120, only a few blocks from main traffic and STREET CARS; they lay pretty and high; AWAY from the smoke and dirt. ONLY $550 to $800. ONLY $10 per month; no interest or taxes for ONE and ONE HALF YEARS. SEE ME. ALEXANDER HALL
278 FOURTH STREET. INSURANCE, LEASES, RENTS.

FOR SALE
Four-room vine-covered cottage on the hill for only $1300. Small payment down; balance like rent. And furniture goes with the house.
Three-room cottage on 16th st. for $1500. $200 cash, balance $15 per month. Improvements all done and paid.
A seven-room house; modern improvements; 40x120 ft. lot; big barn and garage. Easy terms. $4500. Choice location.
LESTER & PLATE
The Two Homely Real Estate Agents. 608 Macdonald Ave.

SALE

Opens 9 a. m. Tomorrow

Come early and get some of those wonderful bargains in Ladies' and Children's Dresses, Waists, Corsets, Gloves, Muslin and Knitted Underwear and Hosiery, Notions, Laces, Embroidery and Fancy Goods.

We are **FORCED** to **SELL OUT**, as our store is leased and we **MUST VACATE APRIL 30th.**

Being unable to secure a suitable location, we will sell out the stock at a great loss rather than store it. We refrain from quoting prices, because to do so would take several pages, and a visit to the store will convince the most skeptical that this is a bona fide sale, and that the values are the greatest ever offered in this city.

Come Early Tomorrow

The New York Shop
323 MACDONALD AVE.—AT FOURTH STREET.

COUNT THE.... INDIANS ON THE ROAD

$215 to $340

YOUR OWN TERMS

Make Travel Easy

Richmond Cycle Garage
A. BERTHELSEN, Mgr. 119 Macdonald Ave.
PHONE 497

Working Clothes
FOR MEN

FULL LINE OF CLOTHES, SHOES, SHIRTS AND GLOVES
Required by Workingmen.

PIONEER MODEL
Union Workingmen's Store
122 Macdonald Ave. T. FARLINGER, Prop.

Richmond Creamery
COR EIGHTH AND BARRETT PHONE 505

Fresh Milk and Cream Delivered Twice Daily.
Finest Creamery Butter. Ranch Eggs.
Trial Solicited.
We give American Stamps

FURNITURE REPAIRING AND UPHOLSTERY AT THE DRAPERY SHOP, 506 BARRETT AVE.
You can get just what you want made to order at the best prices.
Shades, Floor Covering, Drapery, Mattresses, etc.
Union Made. F. T. CHRISTOPHER, Prop.

FOUNDATION FOR CLUB HOUSE IS LAID TODAY

Final arrangements for the laying of the foundation for the Richmond club house were made yesterday, and at 8 o'clock this morning a large crowd of cement workers will begin throwing the concrete into the forms.

The ladies of the club have prepared plenty of cakes, pies and sandwiches and will serve a big luncheon at the noon hour. The workers expect to finish their task long before the noon hour, but this the ladies are taking with a grain of salt and have announced the big feast will be served at noon.

TO HAVE A REAL SERVICE FOR CONSUMERS

Residents of the Santa Fe district will be given an adequate supply of good water, if the plans of McEwen Brothers, are successfully carried through. John McEwen of the firm asserted yesterday that a more satisfactory system would soon be a reality.

He said:

"The trouble has been," said Mr. McEwen, "we have not had any water meters and the amount of water used by consumers has been far in excess of their rightful allowance, according to the contracts entered into with consumers. The meter of the People's Water Company, from whom we have been getting our water, show that the amount of water supplied to the pipes of our system in Santa Fe exceed 1,000,000 gallons per month when, according to our contracts, we are only called upon to furnish 400,000 gallons per month."

CHURCH SOCIAL.

The social held last night at San Pablo Baptist church was a grand success, with good music and a few tongue-twisters by the young people, causing lots of fun. Some cakes were auctioned off at a good price. Everybody went home happy.

HI SCHOOL NOTES

By "SCOOP."

The most spirited high school student body meeting of the year was when the proposition of deciding on a place to hold the annual May day picnic came up for discussion.

The plan of the entire school and faculty going to the Muir Woods for the day was considered but no definite action was taken in the student body meeting. In the student affairs meeting held after school the plan for a picnic, tenis games, races and a dance at East Shore park were decided as being alright for this year also. Such a plan has been very successful in past years but a changed was hoped for this year.

The Senior class will charter a launch and the entire class will take a trip to El Campo early in the month of May.

All is in readiness for the tennis tournament that will be finished on Monday and Tuesday. Stewart and Milnes will meet Brown and Barr on Monday, the winner of which will take the championship away from the Adams-Axelson duo who are the only other contenders.

Track supremacy which has for all season been troubling the up-county high schools, was settled yesterday when the Riverview Union high of Antioch won the honors of the day. Concord, on whose oval the meet was held, was greatly crippled by the loss of Flint, who broke his leg a week ago.

The sum of $25 was netted to the treasury by the sale of all costumes of the "Windmills" to Oakland high school, who will present the opera in their school auditorium in the near future. The costumes were taken down Friday evening by Earl McCann.

Rooms Papered
$3 and Up. Good, Honest
Painting
Done at Fair Prices.
L. DE GREGORIO
Phone 590 J. 539 Ninth St.

Hartman House
Tenth and Nevin
Good Rooms, Good Table Board, Home Cooking, Reasonable Rates.
Wm. B. Hartman, Prop.
Formerly of the Fairview Hotel.
Phone 227

FUTURE DOINGS

April 19—Picnic at Grand Canyon Park, given by the Golden West Social Club.

April 19—Picnic at Grand Canyon Park, given by the Golden West Social Club.

April 23—The Ladies Auxiliary to the Brotherhood of Locomotive Engineers will give a whist party at Fraternal Hall in the afternoon. Admission 25 cents. Public invited.

April 25—Evening of fun by Sunday School of St. Mark's Church, in Maple Hall. Prize waltz.

April 29—Whist party at Bank Hall, under the auspices of the Hermann Sons and Sisters. Admission 50 cents. Ladies free.

April 30—Whist party of Rebecca Lodge No. 206, on Thursday evening, April 30. Prizes awarded.

April 21—Tuesday, whist party by members of Our Lady of Mercy Church.

April 24—Card party by Lincoln Lodge of Homesteaders in A. O. U. H. Hall. Admission 50 cents. A $3 merchandise order with every three tables.

April 25—Grand vaudeville entertainment and dance in Maple Hall, Third and Ohio streets, by teaching staff of St. Mark's Sunday School for benefit of St. Mark's Church.

May 1, 2, 3—Celebration to be held by Richmond Lodge of Elks in honor of dedicating new home.

May 2—Dance at East Shore Park, under the auspices of the Building Trades and Central Labor Council.

May 2—Whist party of Zephyr Lodge of Rebekahs and Twilight Lodge of Odd Fellows, in Fraternal Hall.

May 5—Whist party by Miramar Chapter, Order of Eastern Star, in Fraternal Hall.

May 8—"Hiawatha," a playlet from the original by Longfellow, by the pupils of the Washington grammar school, at their auditorium.

May 9—First annual ball given by the Pullman Fire Company at East Shore Park.

May 12—Dance by the Richmond Club at Pythian Castle. Invitational.

May 12—Grand ball by Richmond Club at East Shore Park, for benefit of new home. Invitational.

May 16—Second annual ball of Contra Costa Temple No. 113 will be given at East Shore Park. Gents, 50 cents; extra lady, 25 cents.

May 28—Social dance given by the Ye Olde Tyme Social Club at East Shore Park. Admission 50 cents.

August 9—Annual picnic to be given at East Shore Park by Rich-

NOTICE TO WAR VETERANS.

In order to obtain exemption of assessment of property as Veteran of the wars of the United States, as provided in Section 1¼ of Article XIII of the Constitution of the State of California, it will be necessary to apply in person at the County Assessor's office, Martinez, Cal., before the 20th day of March, 1914 (and each year thereafter) and swear to the proper Affidavit of Exemption. In making this application it will be necessary to present your honorable discharge. The applicant shall be entitled to exemption only on property within the County in which he or she is a resident; EXCEPT in those cases, where the value of the applicant's property is less than $1000. If through any physical disability you are unable to appear at the Assessor's Office, notify the Assessor and a Deputy Assessor will be sent to your residence, with the proper affidavit of exemption.

GEORGE O. MEESE,
2-19-4-15 Assessor.

Those pictures of father and mother—quaint in their old-fashioned clothes, are all the more precious because they recall the father and mother of your childhood.

Some day your photograph will be just as precious to others. And the present-day photographer is well-equipped, both in skill and in the tools of his profession, to pay the obligation that this generation owes to the next.

De Luxe Studio
The Photographer in Your Town
NEW ADDRESS, NEVIN AVE. AND ELEVENTH ST.
Phone Connection.

PROFESSIONAL CARDS

ATTORNEYS.

T. M. MAROIS
Attorney-at-Law
710 Humboldt Savings Bank Bldg.
San Francisco, Cal.
Telephone Sutter 4111
Richmond by appointment.

Phone Richmond 631
H. J. WILDGRUBE
Attorney-at-Law
301 Pillow Bldg., Cor. 7th and Macdonald Avenue
Richmond, Cal.

Phone 434 Notary Public
C. A. CLARK
Attorney-at-Law
Corner Richmond and Washington Avenues
Richmond, Cal.

Phones: Office 804 Res. 771 Notary Public
J. M. OPSAHL
Attorney-at-Law
Office 304 Pillow Bldg. Corner of 7th and Macdonald
RICHMOND, CAL.

ARCHITECTS.

Phone Richmond 691
J. B. OGBORN
Architectural Designing and Supervision
822 Macdonald avenue Richmond

AMBULANCES.

CLARK AUTO AMBULANCE.
Service Day and Night.
Phone 598.
265 FOURTH STREET.

CONTRACTORS.

Telephone 754
S. C. ROGERS
Contractor
Terrazo
All Kinds Concrete Work and Cement Finishing; Sewering and Water Systems
401 Chanslor Ave. Richmond, Cal.

Phone 147
C. H. BROWN
Contracting Plasterer
Satisfactory Work Guaranteed on Every Job.
Estimates Promptly Made
239 Seventh St. Richmond, Cal.

Phone Richmond 588.
J. N. LONG
Plastering Contractor
Estimates Furnished
Residence 531 Twentieth Street,
RICHMOND, CAL.
Phone 484

O. J. DAHL
Richmond's Pioneer Contractor and Builder
Plans and Estimates Furnished.
126 Ohio street. RICHMOND, CAL.

DENTISTS.

DR. W. C. REID
Dentist
Room 10, Pillow Building, Seventh and Macdonald Avenue
Hours, 9-5. Evenings, 7-8. Sundays, 10-12. Phone 473.

HAIRDRESSING

THE WALDORF
Hairdressing Parlors
1230 Macdonald Avenue.
Open for inspection to the ladies of Richmond. Prices within reach of all. All work guaranteed.
MISS K. E. WEIMERS, Prop.

DESIGNERS.

Plans Blue Printing
J. C. CAMPBELL
Home Designer
317 Macdonald ave. Richmond, Cal.

EXPRESSING AND MOVING.

Phone Richmond 9471
ALEXANDER'S EXPRESS and TRANSFER
Household Goods and Piano Moving a Specialty
Phone Orders Received at Office 619 Macdonald

EXPRESSING AND FURNITURE MOVING. FEED AND FUEL.
RICHMOND SUPPLY CO.
A. S. Whiteside. Robt. Dornan.
139 RICHMOND AVE.
Office Phone 31. Res. Phone 624W.

FEED AND FUEL.

C. J. LAMBRECHT
Dealer in
FEED AND FUEL
Office Phone 678 J.
Yard Phone 204 W.

MUSIC.

PIANO AND GUITAR
MISS L. B. SUMMERS
Studio 150 Washington Ave.
Studio hours, 9 to 11 a. m. daily, except Thursday and Saturday.

VIOLIN STUDIO
MARTHA A. WOODS.
Phone 372 Richmond, Cal.
Macdonald Ave. and 15th St.

SURVEYORS.

318 14th St., near Macdonald ave.
E. E. GROW
Licensed Surveyor
Phone Richmond 244 W.
RICHMOND, California.

UNDERTAKERS.

E. B. SMALLWOOD
Undertaker—Embalmer
Deputy Coroner
727 Macdonald Avenue—
119 Richmond Avenue
Phone 118

BERT CURRY
Undertaker Embalmer
Parlors 143 Washington Ave.
Day and Night Phone 429
Service Day or Night

PHYSICIANS

Reliable Doctor
FOR MEN
Consultation Free. Charges Moderate.
DR. PUTMAN
518 Sixteenth st., bet. Broadway and San Pablo, Oakland.
At Hotel Richmond Monday Night.

141 S. 14th St. Phone 314
H. L. Penry
Brick Contractor and Builder
Estimates Furnished
Richmond, Cal.

"For a Bigger Richmond"

FACT NO. 12

Sunday is a good day to think about buying in Richmond, and the best advice I can give is this:

BUY REAL ESTATE IN RICHMOND.

Make a start towards a settled and assured future by owning a piece of ground. Improve it by building as good a home as you can afford. Pay cash if you can, but buy on installments if you haven't the money. Life will be worth living when you can tinker around your **OWN** home Sunday morning. It's homes that make a city and homes increase in value as the city grows.

Make Richmond bigger and insure prosperity for yourself by

BUYING A HOME IN RICHMOND.

I'll sell you the furniture for your new home on extra terms if you buy the lot this week.

[Fact No. 13 Tuesday.]

L. H. Schrader
701-703 Macdonald Ave.
RICHMOND HOME MAKERS

Neat Stationery

WE HAVE THE VERY NEWEST AND SMARTEST STYLES IN NOTE PAPER AND ENVELOPES

25c to 50c a Box

Complete lines of the many little articles incidental to a well assorted Stationery stock.

J. A. HAUBRICH, Prop.

COMMUNITY DRUG CO.

Corner Fourth and Macdonald Ave.

THE wearing of a diamond is the badge of success. It denotes self respect, independence and solid worth.

Diamonds are the only jewelry that increase in value with time; in fact there is no investment so sure or profitable. They double in value about every five years and advance more rapidly in hard times than at any other time.

The value of a diamond depends upon its quality. Some are worth $90.00 a carat, others $250.00. Diamonds have a fixed standard value; they are as staple as gold. It is a simple matter for you to see that you have nothing to gain by buying away from home and the advantages of buying from some one you know to be reliable are at once apparent.

FRANK C. DIETRICH
THE RELIABLE JEWELER. 140 WASHINGTON AVE.

MICHAEL FAY
Has Opened a
FIRST CLASS RESTAURANT
At 317 Twelfth St., Richmond, Cal.
Every meal served is cooked and prepared with the best of care.
Prices Moderate. Give Us a Trial.
Private Boxes for Ladies.

Social World

FORESTERS PLAN SERIES OF SOCIALS

Plans for a series of entertainments, with a view to increasing both attendance and membership, were made Friday night at the meeting of the Foresters, held in Sequoia hall. The first of the entertainments is to be given in Sequoia hall on the night of May 27th. During the evening it is planned to have a program, card playing and dancing. Last night's meeting was well attended.

ASSESSOR'S OFFICE.

1914.

Notice to Taxpayers.

All persons, firms, companies, corporations and associations are required to deliver at the Assessor's office, Martinez, immediately, a statement under oath of all the property, both real and personal, owned or claimed by him, her or them, or in their possession, or held in trust for others, at 12 o'clock meridian, on

First Monday of March, 1914,

in accordance with the new constitution. Refusal or neglect to make such sworn statement of all property owned or held in trust will subject the person so refusing or neglecting to make such sworn statement to the full penalty of the law.

All property owners should see that their property is correctly described on the assessment roll.

Immediate attention is necessary, as work on the roll has already been commenced. Proper blanks may be had at the Assessor's office or of his deputies.

All statements must be in the Assessor's office on or before the 1st day of May, 1914.

The STATE POLL TAX of Two Dollars and ROAD POLL TAX of Two Dollars each are now due and payable at this office, or to a Deputy Assessor.

STATE POLL TAX and ROAD POLL TAX are due and payable on demand.

G. O. MEESE,
2-19-6-1 County Assessor.

SOCIETY AT RIVERBANK

Mrs. David Hopkins and J. B. McCabe went to Riverbank yesterday to attend the big meeting of the G. I. A. to B. L. of E. that is being held there at the home of Mrs. Charles Dalton, recently of this city. The meeting is a brilliant social event of state wide importance and the local matrons report an enjoyable time.

ANNOUNCEMENT

I beg to announce that I have secured the exclusive agency for the well known and popular World's Star Hosiery and Underwear, the kind that wears. Telephone or drop me a card and sample will be submitted for your inspection at your leisure.

Mrs. Grace Sweetland, 15 Twentieth st. Phone 275. 4-14-6t

LOOKING FOR TROUBLE

Anybody having trouble with the eyes can find relief at Suite 1, Pillow Bldg., Seventh and Macdonald ave., the local office of Dr. J. H. Schroder, the German Optometrist and Optician of San Francisco. Office hours from 9 to 12 a. m. every Monday, Wednesday and Friday, and by appointment.

Richmond, Cal., April 6, 1914.
Dr. Schroeder:

Three years ago I was taken with a stroke of paralysis on the right side of my face, which affected my eyes very much. I could not read very much and I could not sew a stitch without it giving me the greatest distress.

Dr. Schroeder happened to be treating one of my neighbors, and she recommended him to me. Since taking his treatment and being fitted with glasses I can read and sew as much as I like without any pain.

Yours truly,
MRS. H. J. BLY,
109 Montecito Ave.

Subscribe for THE NEWS.

PYTHIAN SISTERS TAKE IN NEW MEMBERS

Four members were inducted into Contra Costa lodge of Pythian Sisters at the regular meting of that order held last night in Pythian Castle. At the conclusion of the ceremonies of the evening a banquet was served. Several visitors from nearby lodges were in attendance during the evening. Plans for the big dance to be given on the evening of May 16th were discussed during the business session.

ENTERTAINS CLUB.

Mr. and Mrs. C. E. Walker entertained the members of the Popular Whist Club at their new home on Fourth street Friday evening. Whist was played during the evening. The hostess served dainty refreshments. Those present at the party were Mr. and Mrs. Shriber, Mrs. H. Peach, Mr. and Mrs. McGuire, Mr. and Mrs. C. Bullock, Mr. and Mrs. J. P. Bullock, Mrs. Freewicker, Mr. and Mrs. Gardner, Miss Helen Bullock, Walter Bullock, Mrs. Berkholder and H. Jones.

MAJESTIC ARRANGES PERMANENT FEATURES

Commencing tomorrow, the Majestic Theater will be the only theater in Richmond making a specialty of three, four and five reel pictures. On Mondays, Tuesdays, Thursdays and Fridays three-reel pictures will be shown, and on Wednesdays, Saturdays and Sundays the pictures may consist of three, four or five reels.

Jessie Dean Moore, vocal teacher; every Thursday afternoon at Pillow building, Macdonald ave. and 7th, room 14. 3-6-tf

Automobilists, have the carbon removed from your cylinders by oxygen at Kershner & Conn's Garage, 332 Seventh st. Price $3. 3-5-1m

Union men, we are all doing it, sending our suits to Mayer's American Cleaning Co. to be cleaned, pressed or repaired. Phone 4521. 1116 Macdonald ave.

For sale, a Maxwell Runabout, in good condition; $150. Kershner-Conn's garage, 332 Seventh st.

Eastman kodak supplies at Ferguson's Drug Store, 724 Macdonald avenue.

POCOHANTAS BALL BRILLIANT AFFAIR

Half a hundred couples enjoyed themselves until an early hour this morning at the annual ball of the Pocohontas lodge held last night in Pythian Castle. Undoubtedly the dansant was one of the most successful social events ever given under the auspices of the order. The spacious ball room was prettily decorated with red and green streamers. The music rendered was excellent.

The committee, whose untiring work was directly responsible for the success of the affair, was composed of Mrs. O'Rourke, W. F. Patten, L. Michaels and Mrs. Waddingham.

Richmond is lucky to be able to hold a heaver of the class of Charlie Burns. Burns would have no trouble in making good in a C or D league.

If Richmond is well supplied with undertakers and the death rate is low, who will Butch Woodbury? Grab that one, will you?

I am on my way to order a job of

PLUMBING from

F. P. ALLEN
Sanitary Plumber
252 FIFTEENTH STREET
Phone 116

Demonstration of "ECONOMY" ELECTRIC WASHING AND WRINGING MACHINES.

Call and see the new family size electric washing machine. It does all the labor of cleaning and wringing clothes at a cost of less than two cents per hour. You can't afford to be without one.

Pioneer Electric Co.
816-818 Macdonald Avenue
Phone 17

KEEN KUTTER

Scissors and Shears

are made for clean, accurate work. They are scientifically designed and adjusted to an exact cutting edge so that blade meets blade with absolute precision from heel to point.

Each shear is fitted with a patent bolt that can never work loose. This bolt has a right-hand screw and a left-hand nut, working against each other, so that a variation of adjustment is impossible. They are less tiring than any others for no pressure is required to keep the cutting edges together.

You are sure of satisfaction if you ask for them by name. Every pair fully guaranteed.

Otto Mueller
604 Macdonald Avenue

Big Shoe Sale

Famous Crawford Shoes in Tan, Patent Vici Kid and Gun Metal, all UNION MADE

$5.00 Values	$3.85
4.50 Values	3.65
4.00 Values	2.90
3.00 Values	2.35

Finest Grade Petaluma Working Shoes, in double sole and double stitch.

$5.00 Values	$3.85
4.50 Values	3.55
4.00 Values	2.90
3.50 Values	2.75
3.00 Values	2.35

Boys' Fine Shoes, made of excellent wearing Gun Metal,

$2.50 Values $1.90

The Haberdashery
333 MACDONALD AVENUE, AT FOURTH STREET
Under Polytechnic Business College.
LOOK FOR THE "CRAWFORD" SHOES IN THE WINDOW.

Sporting Section

BY RAYMOND S. RICHMOND

SOME BATTLE DUE IN OAKLAND THIS AFTERNOON WHEN STANDARD OILERS TANGLE WITH THE JAPS

Japanese and American baseball honor will be at stake this afternoon when the Richmond Club tangles with the Keio University nine at the Grove street park in Oakland at 2:30. The game gives promise of being something out of the ordinary as an average baseball game goes. The sons of Nippon Isle are recognized all over the coast as a real, no foolin' aggregation of ball tossers. The club is the pick of the ball tossers of Japan, and is recognized as the fastest aggregation that plays in the Mikado's land.

On the other hand, the local team is composed of a bunch of the fastest bushers in this section of the state. There are several boys on the local club who are due to graduate into organized ball before long. The home guards have met and defeated some of the best clubs in this section, and they are out to put a crimp in the enviable reputation of the travelers, who in spite of the thousands of miles they are removed from home and undaunted by the change of climate, are pegging away and winning game after game.

Charlie Burns is in tip-top fettle and expects to have one of the best days of his career. Cliff Cleek, who is to receive Burns, has workd out during the week and his old pegging arm is well oiled. Ingram will be back on first, and that fact don't make any of the home bugs peeved.

Oakland-bound cars will be filled to overflowing with Richmond fans this afternoon. As the game starts at 2:30, an early start will have to be made by those planning to attend the battle.

The lineups follow:

Burns and Gordon, pitchers; Ingram, first base, Davencenci, second base; C. Pingree, third base; Hyatt, shortstop; Cunningham, left field; Woodbury, center field; F. Pingree, right field.

The university lineup follows:

Manager, T. Kinshima; captain, K. Sugase, pitcher; S. Shimana, catcher; first base, Y. Samma; second base, S. Abe; shortstop, D. Miyake; third base, H. Koshito; left field, S. Mori; center field, S. Takama; right field, K. Togasho.

BASEBALL YARNS SCRIBBLED BY "FANATIC"

"Bilious Bill" Bloomfield, whose home is in Antioch, and who is one of the slyest pitchers outside of the big brush, is burling this season for Woodland in the Trolley League. Bloomfield was supposed to report to Spokane this season, but that club would not give him the dough he wanted, so he accepted a good proposition made him by Peary Murray, manager of the Woodland Oaks. Bloomfield was at one time one of the best pitchers on the coast, and he has by no means outlived his usefulness. He is well known to Richmond fans, having appeared on a local diamond many times.

* * *

All the boys are in good shape for the battle today, and the Standard Oilers claim they will take the Japs to a trimming.

RICHMOND CUBS TO PLAY THE MISSIONS

The stay-at-home fan will be treated to a fine exhibition of ball this afternoon when the Richmond Cubs tangle with the Mission Parks from the other side of the bay. Manager Billy Maloney of the "little bears" announces the game on his Fifth and Pennsylvania avenue park to start at 2:30 o'clock. The battery for the locals will be Bradley and Maloney.

* * *

A baseball fiasco on the First street grounds yesterday morning ended very luckily (or unluckily) for both. After ten innings of battle royal between the Point Richmond Stars and the Nevin avenue Colts, called it quits to the score of 13 all. The Pointers used Shootman and Wolfe for a battery, while Hitchcock and Luce and Paasch did it for the Colts. Young Bill Luce shows plainly that he is a chip off of the old block and bends that ball something awful.

SELECT UMPIRES FOR LOCAL LEAGUE

At the meeting of the directors of the Bay Counties Industrial League, held last night in the Oakland Tribune office, the last of the league was framed and the umpires of the league were selected.

The complete schedule, which was satisfactory to all the managers, will be published later.

The umpires selected follow: Jess Wood of Vallejo, Paul Peralta of Crockett, James Kane of Richmond and Frank Dias of Benicia. On the opening day Wood will be at Napa, Peralta at Suisun, Kane at Vallejo and Dias at Richmond.

Subscribe for THE NEWS.

INDEPENDENTS WIN FROM BARACAS

In contrast to last Saturday's game the Lee Independents and the Baraca boys yesterday staged an honest-to-goodness baseball game on the First street grounds yesterday afternoon. The Lees were victorious 4 to 7. Pitching on both sides was good, while the batters were also there with the big stick. The "Flaming battery" of the B's succeeded in whiffing seven of the enemy, while Joe Lee, on the mound for his namesakes, was satisfied with only thirteen. The sluggers of the Baracas pinged the ball for seven hits and the enemies annexed nine. One of the exciting events of the game was in the sixth frame, when the first run of the Baracas was scored on a "squirrel hole home run" by Brown. Still it was a fine old game and both teams gave a fine exhibition of baseball.

They fought as follows:

Baracas—Brown, second; Axelson, short; Hill, third; Cameron and H. Garrard, catcher; Blomquist, first; Hosking, center; Welch, right; E. Garrard, pitcher; Asher, left.

Lees—Epperson, third; Gardine, center; Bradley, short; Jack Lee, right; Ownby, catcher; Joe Lee, pitcher; Parker, left; Thurber, second; Howe, first.

CUNNINGHAM IS RELEASED BY COLUSA

Richmond fans evidently are not the only ones who think that "Cutie" Cunningham, former Colusa outfielder, who is now a member of the home guards, is one of the best youngsters in the business. Because of Cunningham's failure to report to Colusa, he has been given an unconditional release by McHale. In commenting on the release the Marlsville Appeal has the following to say:

Cunningham has been released by the Prune Pickers, according to a statement in the Sun. Cunningham is one of the best outfielders that ever played in the Trolley League and with all due respect to Rube Johnston, late of the Giants, but now a member of the Prune Pickers, who is rated as a great outfielder, the writer would not give Cunningham for Johnston. He would look good in a Giant uniform and he hits the ball a mile. He also covers more ground than Johnston will both on the bases and in the field.

* * *

According to announcement from the bay, Cunningham does not intend to report to the Prune Pickers. He has a good position and is satisfied to remain where he is unless Colusa can make him a better offer than the one he has now. This means that Rube Johnston will have no trouble in making the outfield.

OSBORNE'S BERTH WITH CHICO DOUBTFUL

The following from the Marysville Appeal would indicate that Osborne, well known to local fans, is not having such an easy time up the valley as was first reported:

One of the Chico papers seems to think it is doubtful if Osborne will make good. Unless this boy has slipped awful fast since we last saw him play he will have no trouble making good. He is fast on his feet and that is the reason he breaks into the error column often, but he goes after chances that few other players would tackle. Osborne is a good man unless he has hit the toboggan since we last saw him.

The proposition to get new uniforms for the local boys is not a bad one. The season is new and the league is new. Why not have new suits?

COVERALLS AND CALWAS HERE TODAY

Winehaven versus the Coveralls of San Francisco will be the card that stay-at-home fans will have an opportunity to witness at the First street grounds this afternoon. The Calwa boys have been going like a bunch of champions since the season started and hence have acquired quite a following of enthusiastic fans, not only from Winehaven, but in this city.

In a recent game played with the Coveralls bunch the Winehavens were returned winners by a 3 to 0 score. However, the across-the-bay aggregation looked so good they were landed for another game.

"Smoky" Pinkerton will be on the mound for the winery laddies, with Moss on the receiving end. Pinkerton is in good shape, and his supporters look for him to uncork another winning game today.

CATCHER BYLER SLATED FOR MAJORS

The next St. Mary's College man to go to the big league, according to general rumor, will be Catcher Byler of the Phoenix aggregation, who caught in a game here recently. Several scouts are already on the lad's trail, but as yet no one has succeeded in obtaining his name to a contract. The youngster is said to be one of the most promising youngsters to be seen in a college uniform of recent years, notwithstanding the five or six sensations who have stepped from the classroom to the big show. Eddie Burns is seeking to grab him for the Philadelphia Nationals. Byler is now receiving for Colusa in the Trolley League.

The game the locals will play with the Keio University nine of Japan on the Grove street grounds in Oakland today is the last they will engage in before the opening of the league season next Sunday. The lineup of the boys will probably be the same in the opening game as is is today.

When Charlie Burns 'em in there against the Japs today, watch some of the Nipponese lay down their clubs and hike back to the bench. Deep one.

ANTIOCH TO HAVE BLUE ROCK CLUB

Antioch is to have a blue rock club, to judge from the following dispatch from the up-bay town:

A number of local marksmen are organizing a blue rock club and the first meet will take place tomorrow, Sunday, at 2 p. m., on the river front opposite the paper mill. All those interested may call and see R. J. Trembath at the Antioch Hardware and Furniture Company's store, or go direct to the grounds tomorrow at 2 o'clock. There are several good shots in this vicinity and the promoters believe a large membership can be secured.

COAST LEAGUE RESULTS

STANDING OF THE CLUBS.

	Won.	Lost.	Pct.
San Francisco	12	5	.700
Venice	11	7	.611
Los Angeles	8	10	.444
Sacramento	7	9	.431
Portland	6	8	.428
Oakland	5	10	.333

San Francisco gave Los Angeles the worst trimming of the season yesterday. Los Angeles used three hurlsmiths in an effort to stem the tide, but to no avail.

The scores follow:

	R.	H.	E.
San Francisco	10	13	0
Los Angeles	1	10	1

Batteries—San Francisco, Pernoll and Fanning, Schmidt and Sepulveda; Los Angeles, Crabbe, Barton, Emhke and Boles and Meek.

At Portland—

	R.	H.	E.
Oakland	6	11	1
Portland	1	6	3

Batteries—Oakland, Pruitt and Alexander; Portland, Brown, Hanson and Fisher.

At Los Angeles—

	R.	H.	E.
Venice	3	5	0
Sacramento	1	9	3

Al Childs, father of Midget Childs, fast local boy, who is now with Colusa, has many friends who are pulling for him to catch the first ball that Mayor Ludewig heaves over the plate or in the direction of the plate next Sunday.

Our New Young Men's Clothes for Spring

have a class and distinction all their own;—you'll realize when you see them that they offer the best features of custom-made, with many advantages,—aside from that of price,—peculiarly their own.

There are scores of good models to choose from this season,—too many to describe here,—but we'd like to show them to you.

ALL PRICES $15 to $30

Chas. G. Yonce

Leadership is the ability to keep a few steps ahead.

For a merchant to lead he must give better merchandise at the same price or equally good merchandise at a lower price.

STYLEPLUS CLOTHES $17 are in a class by themselves because the makers specialize on this one suit, otherwise the price would be much higher.

We are the only STYLEPLUS store in town, which is good proof of our leadership.

Young men especially appreciate the leading style element of these fine clothes at a medium price.

Big assortment—come in

KURTZ

429 MACDONALD AVE.

Styleplus Clothes $17

"The same price the world over."

SCOOP THE CUB REPORTER — Scoop is the mind champion of the world — By "HOP"

THE NEW THEATER
VIM
509 Macdonald Ave.
10c
FIRST CLASS PHOTOPLAYS WITH APPROPRIATE MUSIC. NO PICTURES THAT CAN OFFEND.
Continuous Shows
Sat., Sun. and Holidays
5c Children 5c——Adults 10c

MAJESTIC THEATRE
Eleventh and Macdonald
C. D. Tillison, Prop.
Matinee Daily 2:30 to 4:30

Program Today
Eclair — "The Governor's Vets."
Joker—"Some Nightmare."
Powers—"While the Children Slept."
Animated Weekly.
PROGRAM FOR MONDAY:
"DECREED TO DIE," a Thrilling Three-Reel Feature.

House Always Warm, Bright and Cozy. Courteous treatment

Phone 765 Open all Night
THE GOLD MINE KITCHEN
Quick Service; Popular Prices
Good Food Well Cooked
517½ Macdonald Avenue
Frank Scarneo, Prop.

The Beverly
New Rooms for Rent
By Day, Week, or Month
New Furnishings, All Modern Conveniences.
334 11th St., near Macdonald.
R. L. Yarbrough, Prop.

RICHMOND FRENCH LAUNDRY
L. BERNES, Proprietor
110 Standard Ave.
Point Richmond, Cal.
Phone 345
Work called for and delivered to all parts of Richmond. Best work.
Satisfaction Guaranteed.

Bring Your Shoes to
EAGLE SHOE SHOP
225 Macdonald Ave.
North Side, bet. 2nd and 3rd.
First Class Repair Work
Best Materials Used
M. J. MARTZ "THE MAN WHO KNOWS HOW"

Retail Clerks Local No. 1179, meets each Thursday at Union Hall promptly at 7:30 p. m.

The LUCEY
M. LUCEY, Prop.
The Best Whiskey in Town
408 Macdonald Avenue

UNION HOTEL
FIRST CLASS DINING ROOM SERVICE
Rooms with or without Board, or Board without Rooms.
At Ohio and Third sts.
JOHN OPMAN, Prop.

Art Portraiture
Pictures of baby in cunning poses are always a surce of pleasure.
R. P. DAMMAND
1108 Macdonald Avenue.

Dr. Howard H. Russell, leader of the anti-saloon forces in the United States, will deliver a lecture today at the Presbyterian church, which will mark the opening gun of the dry campaign in this county.

Dr. Russell is scheduled to begin his talk at 3 o'clock this afternoon.

Several months at Paso Robles hot springs worked wonders in the condition of Irwin Penry, son of Councilman H. L. Penry, who has been ill for some time. The boy's condition is greatly improved as a result of the treatment given him in the healing waters of the resort springs. Penry brought his family back from Paso Robles Thursday night.

CLASSIFIED COLUMN

CLASSIFIED RATES.

	2T	4T	6T	12T	24T
3 lines	$ .25	$ .45	$ .60	$1.00	$1.50
4 lines	.35	.60	.80	1.35	2.00
5 lines	.45	.75	1.00	1.75	2.50
6 lines	.50	.90	1.20	2.00	3.00
7 lines	.60	1.05	1.40	2.25	3.50
8 lines	.70	1.20	1.60	2.50	4.00
9 lines	.80	1.35	1.80	2.75	4.50
10 lines	.90	1.50	2.00	3.00	5.00

NEW TODAY

FOR SALE—Belgian hares and Flemist Giant rabbits for sale, 25c up. 556 Sixth street. 4-19-2t

LOST—A watch. Finder please return to Daily News. Reward. 4-19-2t

FOR SALE.

HOME SEEKERS, INVESTORS! Why not invest in 10 or 20 acres of near by country land? Land that will produce a good income in a short time. We plant, develope and turn over in full bearing order; payments easy; no interest; no taxes. Ask for full information. JOHN H. BROWN, 2145 Center st., Berkeley, Cal. 4-15-6t

PACIFIC WRECKING CO., 1628 and 1630 Market st., San Francisco.—Building material of any description; lumber and shingles at a low price; plumbing supplies at your own price. Come and see us first. 4-11-tf

FOR SALE—Six-room house, strictly modern; new large basement; lot 31x140, with 12 feet back alley; on improved street. Inquire 555 Fifth st.; terms given. 4-11-6t

FOR SALE—Lot 13, block 16, city of Richmond, on 5th st., near Bissell; $850; $400 cash, bal. two yearly installments, with 6 per cent interest. Address P. Valentine, Gen. Del., Long Beach, Cal. 4-8-tf

FOR SALE—Four-room modern cottage, located on Fifth st., between Bissell and Chanslor avenues; price reasonable; terms to suit; will take lot as first payment. Apply to C. H. Stearns, 331 Chanslor avenue. Phone 351 W. 4-3-tf

FOR SALE—$25 down and 5 per cent per month and no interest for two years will buy you a well located 35 foot lot if you will see Nelson & Pellow, 2217 Macdonald ave., at once. 4-5-tf

FOR QUICK SALE—A V. bottom, speed model motor boat; all complete; must leave city; will sacrifice. Call 534 Fourth street. 4-10-tf

FOR SALE — Parred Plymouth Rock, Rhode Island Reds, Black Minorca, Black Langshan and White Orpingtons. Eggs for hatching and baby chicks. Address 221 South Twelfth street. 3-11-tf

FOR SALE—I have a horse and will sell him at your own price. Come and see me. Apply Wm. Cox, 630 Macdonald avenue.

FOR SALE—Lot on Fifth st., two blocks from Macdonald; 37:6x112:6; up to grade; price $900; ring up Richmond 504 for particulars.

FOR SALE—My equity of $200 in a forty-acre irrigated tract in Lake county, Oregon. Price for entire tract, $966. Can't meet my next payment the 27th of May of $239.56. This should be my second payment. Must be paid in five yearly payments. This is making money rapidly for some one. Apply 478 Everett street, Rust. 3-29-1m

FOR SALE—New four-room, strictly modern bungalow; large reception hall. Apply to owner, 118 N. Fifth street. 3-3-tf

FOR RENT.

FOR RENT—Five-room upper flat, unfurnished. Apply at 532 Thirteenth street. 4-18-2t

FOR RENT—Entire store room on Macdonald ave., bet. Sixth and Seventh sts; lease for sale. Address Box O, News office. 4-12-1w

FOR RENT—A room for rent; reasonable; suitable place for shift nun. 545 Third st., or phone 827 W. 4-11-1w

FOR RENT—Eight-room furnished house; all modern conveniences. Apply 118 Nichol. 4-14-tf

FOR RENT—Two furnished housekeeping rooms; water, gas, electricity; bath. 430 Twentieth street.

FOR RENT or to lease—A very good business store, and if desired 15 rooms above always filled; suitable for man and wife. Call 105 Standard ave., Pt. Richmond. 4-3-tf

FOR RENT—One modern furnished room suitable for lady or gentleman, with bath. 317 Macdonald ave.

FOR RENT—Attractive apartment of six rooms in "The Florence" on Tenth street. Apply to Mrs. Mary Walsh, 315 Nevin avenue. 2-27-tf

WANTED.

BOOKKEEPING WANTED. Expert bookkeeper, who has time to take charge of a few sets of books, desires to communicate with those having same; charges very reasonable. Address Box B, News office, or phone 196.

Wanted—Paper carriers. Apply to the Richmond Daily News.

WANTED—A boy to work two hours each day; no boy under 18 years need apply. Call 2231 Macdonald avenue. 4-16-4t

GIRL WANTED—Wanted girl to do work in the country. Apply 22 Macdonald avenue. 4-18-2t

MISCELLANEOUS.

PRIVATE board and large front front room; suitable for 2 gents; bath adj.; sitting room in conjunction. 440 Eleventh st. 3-25-tf

CARPET CLEANING

ELECTRIC Vacuum Cleaners, 75c per day, delivered free. 221 S. Second. Phone 586. 4-2—5-3

SOME PROGRAM AT RICHMOND THEATRE

Everyone ought to see the immense bill offered at the Richmond Theater in vaudeville and motion pictures today. It is absolutely the finest bill offered on any Sunday this year.

William H. and E. B. Josselyn offer a magnificent interpretation of the beautiful story, "A Slave of the Galleys," which is positively the most dignified attraction ever presented in vaudeville, and never has an act so completely held the audience as this one does, for it is without doubt 100 per cent efficient and will be received with appreciation and wonder.

Another headliner is Harris and Handall in a screaming comedy sketch entitled "Fifty Miles from Nowhere." A rural act which holds the spectators for twenty-three minutes, and every moment of their stay brings forth screams of laughter.

Wilbur, Alvin and Duncan offer a triple instrumental and song number. These boys are handsomely dressed and speedily stepped, relayed with solo double and trio selections, which evidences skill and practice.

Willie Bevan and Florence Printy make the audience eager to laugh with their comedy singing and dancing.

Chester and Hayte hold the attention of all with a pretty novelty, including songs and dances.

Pathe Weekly is exhibited with many other pictures of merit.

Don't forget to see this show, the only objection you will have is to see it come to a close.

LOCAL GIRL IS BRIDE OF LEHMAN

Miss Lillian Paulsen, daughter of Mr. and Mrs. I. Paulsen of this city, became the bride of Nate Lehman of Oakland at a wedding ceremony performed yesterday afternoon. After the tying of the nuptial knot, the couple left on a honeymoon for Los Angeles, where they plan to spend several weeks.

The bride is a popular local belle. She has resided in this city for several years.

When the couple returns from the honeymoon a chivarari will be tendered them by the Richmond Lodge of Native Sons. Lehman is a member of an Oakland Native Sons lodge.

GUBERNATORIAL CANDIDATE VISITS

Sidney M. Van Wyck Jr., candidate for the Democratic nomination for governor, paid Richmond a short visit yesterday. Van Wyck asserted in conversation with a newspaperman that he expects to ultimately win out in his battle for the highest office within the power of the people of the state of California to bestow. He claims there will be a Democratic landslide. While in Richmond the candidate renewed many old acquaintanceships and talked with several of the local Democratic leaders.

Dr. R. C. Blake makes a specialty of all eye, ear, nose and throat troubles. Glasses accurately fitted. Offices in Pillow building. 707 Macdonald ave., at Seventh. 3-14-tf

POINT THEATRE
RICHMOND AVE. Richmond's Popular Play House

Gee, I do love moving pictures with good music and plenty of fresh air, and here is where I get it.
PROGRAM CHANGED DAILY
Today's Program
KALEM—INDIAN FATE. Two Reels.
LUBIN—THE FEMALE BOOK AGENT.
LUBIN—A WINNING MISTAKE.
KEYSTONE—A RIDE FOR A BRIDE.
KAY BEE—THE PITFALL. Two Reels.

RICHMOND THEATRE
Turner & Dahnken Circuit.
SUPREME IN PICTURES AND VAUDEVILLE
Comments and Criticisms Solicited
The Only Matinee in the City
2 to 5 p. m.
Program Today:
"A Slave of the Galleys." Finest attraction ever presented in Vaudeville.
Bevan and Printy, Comedy Singing and Dancing.
Wilbur Alvin and Duncan, Instrumentalists.
Harris and Randall, presenting "50 Miles from Nowhere."
Chester and Hayte, Classic Singers.
RICHMOND THEATER
EXCELLENT MUSIC

Independent Market
DEATSCH & LANCASTER
Wholesale and Retail Dealers in High Quality Government Inspected Meats. Butter, Eggs and Poultry.
718 MACDONALD AVENUE. PHONE 609
Res. Phone 715 W.

FLOWER POTS
STONE JARS, CHICKEN DRINKING FOUNTAINS, GARDEN HOSE, WINDOW SCREENS.
Get your Varnish and House Paint here.
MARSHALL & MAYFIELD
1014-1016 Macdonald Avenue Phone 536

French American Baking Co.
NEW MANAGEMENT. OTTO LEYHE.
FULL LINE OF UP-TO-DATE PASTRY. LET US CATER TO YOUR WANTS.
1228 Macdonald Avenue. PHONE 396

The Craven Hospital
10th & Clinton RICHMOND Phone 854
Patients Received Under Care of their Own Physician
Apply MISS JEANIE CRAVEN, Supt.

BEAR BRAND HOSIERY FOR CHILDREN, per pair.....15c
"HOLEPROOF" FOR MEN, per pair 25c; 6 pair.....$1.50
Guaranteed six months.
"HOLEPROOF" FOR LADIES.....35c and 50c
Six pairs $2.00 and $3.00.
MEN'S SOX, 10c; 3 pair 25c
CANVAS GLOVES, 10c; 3 pair.....25c

MEET ME AT THE FAIR DEPARTMENT STORE
KELLY & OLNEY
327 Macdonald Ave. Phone Richmond 811 Richmond, Cal.

Three Meat Markets

With
One Quality and One Price
To All

THE BEST ALWAYS

RICHMOND MARKET, Phone 23. 510 Macdonald
CENTRAL MARKET, Phone 446 1122 Macdonald
UNION MARKET, Phone 88., Macdonald at 22nd

O. R. LUDEWIG, Prop.

DEWEY CAFE
OYSTER GROTTO
220 Macdonald Ave.
Regular Meals Short Orders
Quickest Service

The St. Elmo
Clean Rooms and Apartments for Workingmen.
329 SIXTH ST., Opp Postoffice.
Phone 78. John Lestelle, Prop.

PINOLE TO HAVE GOOD BOXING FESTIVAL

PINOLE, April 18.—The date for the boxing contest to be given by the Pinole Athletic and Outing Club has been changed to May 9 on account of another attraction coming up on the evening of the 16th.

The ten-round main event between Spider Koppen of Pinole Athletic and Outing Club and Young Ketchell of Crockett is looked forward to with much interest, as both men have started in to prime for the go and are showing up good and strong.

FORTY SIX SHOTS OF DYNAMITE ARE USED

Forty-six shots of dynamite shattered the hill just where Richmond avenue turns for the bay view. One thousand cubic yards of yellow shale rock tumbled, when the big shots were fired simultaneously.

The California Road and Street Improvement Company which is doing the work is making rapid progress Superintendent Paul believes that the cut around the curve will be large enough to permit two vehicles to pass each other, and will eliminate all danger.

The cut is now fifty-nine feet high at this point, and on account of the shale it has been very difficult to make it.

"All the news, all the time" is our slogan.

Don't forget the News job department when in need of stationery.

CALFEE LEADER OF CAMPING TRIP

On the morning of June 5 a squad of the Boy Scouts of the Wesley Methodist church, under the chaperonage of Rev. D. W. Calfee, will leave for Lake Tahoe on a camping trip. Rations enough to last for two weeks will be taken along by the boys. Every member of the party will take along his camping equipment. Rev. Calfee is a great exponent of outdoor life for the younger generation, and undoubtedly the boys under his care will have the time of their lives at the summer resort.

THE POINT

Tonight's program at the popular theater includes one of those about the proverbial pest, the book agent. Much fun is promised in this reel, the story of which follows, "The Female Book Agent":

Benjamin Bray hates book agents. When he gets into a business scrap with Judson Jenks, Jenks promises Gertie, the book agent, that he will give her $100 if she'll sell Bray a book. After that Bray cannot shake her. But Mrs. Bray is jealous in the extreme, and the crafty Bray has the office boy write an anonymous letter of warning, which Mrs. Bray takes seriously. When she arrives on the scene Bray sallies forth and greets the waiting Gertie very pleasantly, and they stroll down the street. Mrs. Bray does the rest. Meantime Bray beats it back to hte office and gets into a row with Jenks. Everybody is arrested, but after explanations they are released. It looks as though Bray had the best of it, when, all of a sudden, Mrs. Bray recalls that Bray caused the letter to be sent. She "sails" into him and drags him home where he arrives a wreck.

NOTICE TO VOTERS

A new and complete registration of voters is required by law during the year 1914.

Registration closes for the purpose of voting for school trustees, on March 3rd, 1914.

For the purpose of voting at municipal elections, on March 13th, 1914.

For the purpose of voting at the primary election, on July 25th, 1914.

For the purpose of voting at the General Election, on October 3rd, 1914.

You may register with the County Clerk or any of his deputies.

Dated: January 23nd, 1914.

J. H. WELLS,
County Clerk of Contra Costa County, State of California.

The following are registration deputies:

A. C. Faris, City Hall, Richmond.
I. R. Vaughn, City Treasurer's office, Richmond.
Geo. K. Drew, Point Richmond.
Fred C. Schram, 422 Macdonald avenue, Richmond.
Katherine Zimmerman, 432 C. street, Richmond.
Mary D. Neill, 154 Washington street, Richmond.
H. H. Turley, 724 South Thirtieth street, Richmond.
Nannie L. Nesbit, 621 Bissell avenue, Richmond.
W. H. Johnston, Stege.
D. A. Knowles, 340 Twentieth street, Richmond.
F. J. Frost, 517 Ripley avenue, Richmond.
C. B. O'Hara, 434 Fourth St., Richmond.
Anna Belle Jarvis, 544 Twentieth St., Richmond.
N. M. Blankenship, 528 Third St., Richmond.
F. H. Eggerth, 519 Fourteenth St., Richmond.
Arthur H. Taylor, Winehaven.
C. W. Luckett, Point Richmond.
W. F. Petillon, Richmond.
Geo. E. Schram, 422 Macdonald avenue, Richmond.
Geo. E. Valencia, San Pablo.
W. F. Huber, Stege Junction.
F. J. White, Rust.
B. B. Pierce, Park Place, Richmond.
W. H. Williams, Giant.
E. C. Ebsen, Pinole.
E. M. Downer, Pinole.
J. A. Fraser, Pinole.
Zittella Buckley, Pinole.
A. M. Ashenfelter, Hercules.
Mrs. Lucia Robison, Pinole.
Mrs. Marie Smith, Rodeo.
W. N. Youngiove, 2219 Macdonald avenue, Richmond.
Mary A. Shoemaker, 1024 Barrett avenue, Richmond.
Alex J. Reilly, Selby.
J. E. Horvat, Selby.

TO THE PEOPLE OF CONTRA COSTA COUNTY.

I hereby announce myself a candidate for Superior Judge of Contra Costa County.

Primary Election August 25, 1914.

General Election November 3, 1914.

Under the recent law all county officials are elected on a non-partisan basis. If elected I will stand for an absolutely fair and impartial trial of all cases with the least delay possible.

C. A. CLARK.

How people lose their money

By concealing it about their person; by stowing it away in mugs, jugs and jars; by sewing it up in skirts and ticks; by tucking it under the couches and carpets, in cupboards and bureau drawers. These are some of the ways by which people lose their money, and sometimes their lives.

How people save their money

By depositing it in a good, reliable bank.

Confident that this bank fully meets the public's needs, we tender its services to all who believe in keeping on the safe side.

BANK OF RICHMOND
(Oldest Bank in Richmond)
UNITED STATES DEPOSITARY FOR POSTAL SAVINGS

Night School
ALL SUMMER
6 Months for $25
Polytechnic Business College
331 Macdonald Avenue
New Classes Formed Every Monday

Crown and Bridge Work
That cannot be beat for price or quality. And remember it is all fully guaranteed for ten years.
Teeth Extracted Absolutely
Without Pain
EXAMINATION FREE.
Call and get our prices.
Richmond Painless Dentists
Macdonald at Fourth
Open from 9 a. m. to 8 p. m.
Sundays 9 to 12
PHONE RICH. 441

Buy Richmond Business Property For Profit

Retail business property commands the very highest values in any city.

In Chicago, downtown property, without improvements, sells for $20,000 a front foot.

And the very highest price paid for any property outside of the business district was $5,000 a front foot.

When buying in a new city, where prices of all classes of property are about the same, business property offers the greatest chance for making money.

Location alone makes values.

And it's the location of the

Nicholl-Macdonald Ave. Business Center Property

that makes a lot in this tract a real money maker for you.

Macdonald Avenue is the "Market Street" of Richmond and 23rd and Macdonald is the coming business center.

It's right here that there has been a greater increase in property values; more buildings constructed; more improvements made than in any other section of Richmond.

This is THE section for money making.

BURG BROS.
(Incorporated.)
660 Market St., San Francisco. 23rd and Macdonald Av., Richmond.

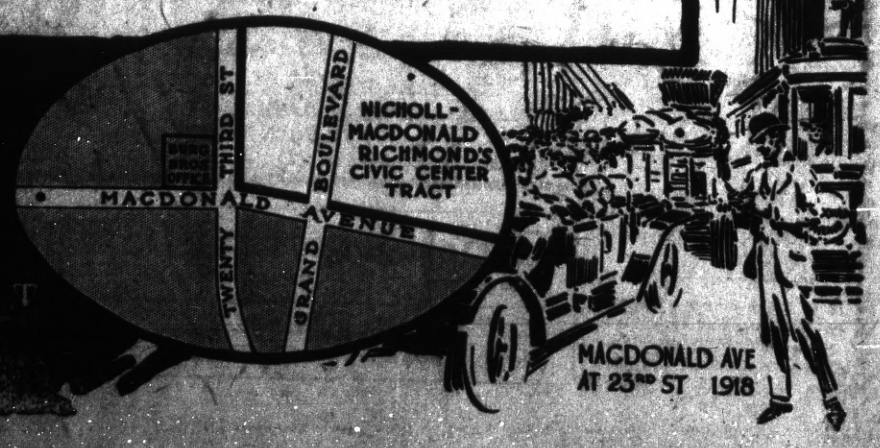

A New Store
Open For Business

Groceries
Bakery Goods
Dry Goods
Notions
Stationery
Confectionery
Cigars
Tobacco

Barrett Cash Store
Barrett Avenue and 21st Street
GEO. OLSON, Prop.